

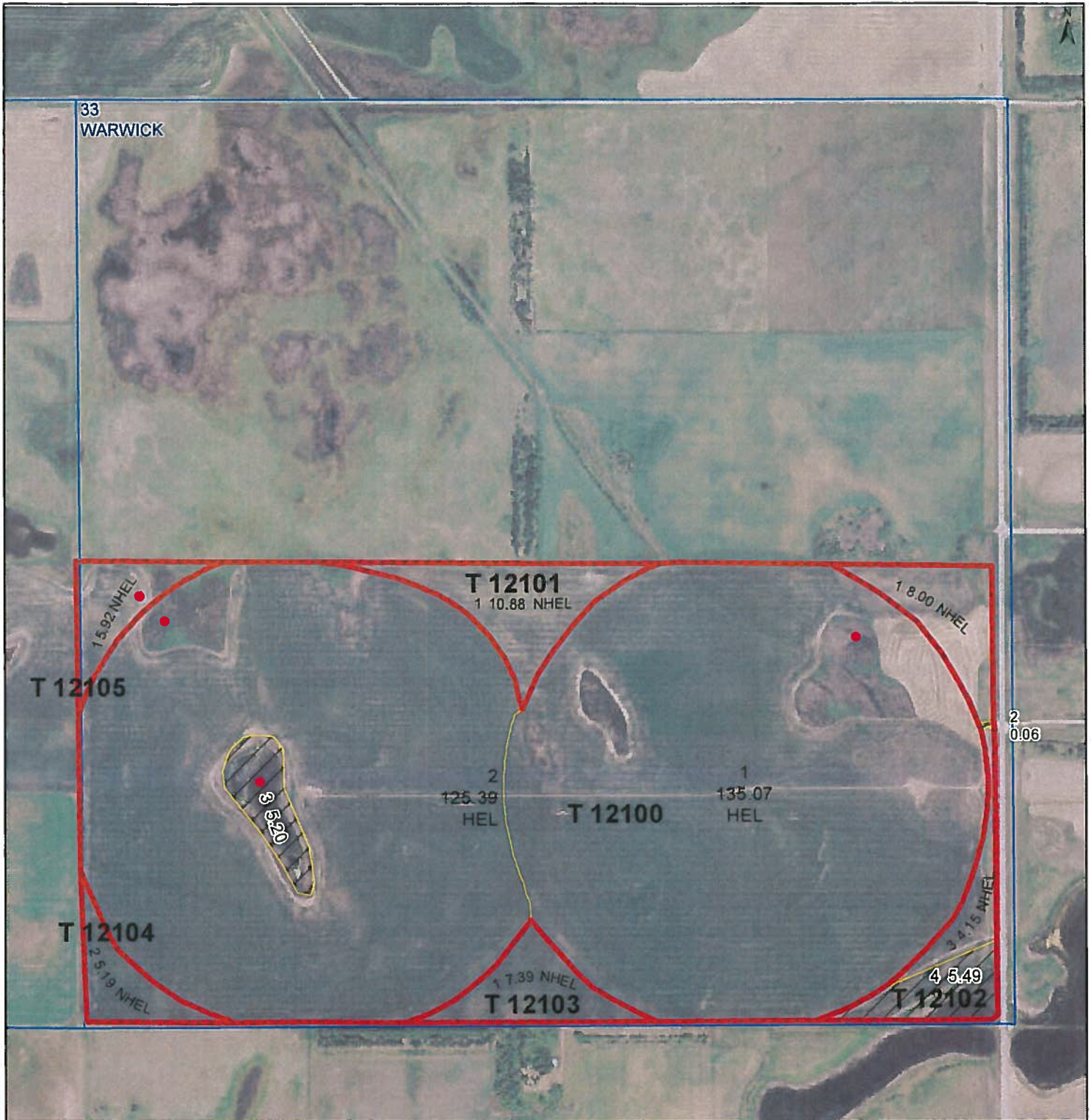

United States  
Department of  
Agriculture

## Ramsey County, North Dakota

Farm 5276



**Common Land Unit**

- Tract Boundary
- PLSS
- Non-Cropland
- Cropland

### Wetland Determination Identifiers

- Restricted Use
- Limited Restrictions
- Exempt from Conservation
- Compliance Provisions

### Unless Otherwise Noted:

All crops are for grain  
All crops are non-irrigated  
Shares are 100% to Operator

**2020 Program Year**

Map Created November 07, 2019

**S33 T151N R63W**

0 265 530 1,060  
Feet

United States Department of Agriculture (USDA) Farm Service Agency (FSA) maps are for FSA Program administration only. This map does not represent a legal survey or reflect actual ownership; rather it depicts the information provided directly from the producer and/or National Agricultural Imagery Program (NAIP) imagery. The producer accepts the data 'as is' and assumes all risks associated with its use. USDA-FSA assumes no responsibility for actual or consequential damage incurred as a result of any user's reliance on this data outside FSA Programs. Wetland identifiers do not represent the size, shape, or specific determination of the area. Refer to your original determination (CPA-026 and attached maps) for exact boundaries and determinations or contact USDA Natural Resources Conservation Service (NRCS). The imagery displayed on this map was collected in calendar year 2019.

North Dakota

U.S. Department of Agriculture

FARM: 5276

Ramsey

Farm Service Agency

Prepared: 2/3/20 1:31 PM

Report ID: FSA-156EZ

## Abbreviated 156 Farm Record

Crop Year: 2020

Page: 1 of 5

DISCLAIMER: This is data extracted from the web farm database. Because of potential messaging failures in MIDAS, this data is not guaranteed to be an accurate and complete representation of data contained in the MIDAS system, which is the system of record for Farm Records.

Operator Name

Farm Identifier

Recon Number

GINTHER/KRAFT JV

7047 InTransfer Benson

Farms Associated with Operator:

740, 1056, 5239

ARC/PLC G//F Eligibility: Eligible

CRP Contract Number(s): None

Farmland	Cropland	DCP Cropland	WBP	WRP/EWP	CRP Cropland	GRP	Farm Status	Number of Tracts
312.74	301.99	301.99	0.0	0.0	0.0	0.0	Active	6
State Conservation	Other Conservation	Effective DCP Cropland	Double Cropped	MPL/FWP	Native Sod			
0.0	0.0	301.99	0.0	0.0	0.0			

## ARC/PLC

PLC	ARC-CO	ARC-IC	PLC-Default	ARC-CO-Default	ARC-IC-Default
NONE	NONE	NONE	WHEAT	CORN , SOYBN	NONE

Crop	Base Acreage	PLC Yield	CCC-505 CRP Reduction
WHEAT	15.68	43	0.0
CORN	180.75	133	0.0
SOYBEANS	103.97	27	0.0
Total Base Acres:	300.4		

Tract Number: 12100 Description Irrigation Acres in S33-151-63

FSA Physical Location : Benson, ND

ANSI Physical Location: Benson, ND

BIA Range Unit Number:

HEL Status: HEL: conservation system is being actively applied

Wetland Status: Tract contains a wetland or farmed wetland

WL Violations: None

Farmland	Cropland	DCP Cropland	WBP	WRP/EWP	CRP Cropland	GRP
265.66	260.46	260.46	0.0	0.0	0.0	0.0
State Conservation	Other Conservation	Effective DCP Cropland	Double Cropped	MPL/FWP	Native Sod	
0.0	0.0	260.46	0.0	0.0	0.0	

Crop	Base Acreage	PLC Yield	CCC-505 CRP Reduction
WHEAT	13.53	43	0.0
CORN	155.89	133	0.0
SOYBEANS	89.67	27	0.0

North Dakota

U.S. Department of Agriculture

FARM: 5276

Ramsey

Farm Service Agency

Prepared: 2/3/20 1:31 PM

Report ID: FSA-156EZ

Abbreviated 156 Farm Record

Crop Year: 2020

Page: 2 of 5

DISCLAIMER: This is data extracted from the web farm database. Because of potential messaging failures in MIDAS, this data is not guaranteed to be an accurate and complete representation of data contained in the MIDAS system, which is the system of record for Farm Records.

Crop	Base Acreage	PLC Yield	CCC-505 CRP Reduction
Total Base Acres:	259.09		

Owners: KRAFT, BRIAN ANDREW

Other Producers: GINTHER, DOUGLAS JAMES

KRAFT, OLIVIA

Tract Number: 12101 Description Nonlr ac in NENESW-NWNWSE33-151-63

FSA Physical Location : Benson, ND

ANSI Physical Location: Benson, ND

BIA Range Unit Number:

HEL Status: NHEL: no agricultural commodity planted on undetermined fields

Wetland Status: Tract does not contain a wetland

WL Violations: None

Farmland	Cropland	DCP Cropland	WBP	WRP/EWP	CRP Cropland	GRP
10.88	10.88	10.88	0.0	0.0	0.0	0.0
State Conservation	Other Conservation	Effective DCP Cropland	Double Cropped	MPL/FWP	Native Sod	
0.0	0.0	10.88	0.0	0.0	0.0	

Crop	Base Acreage	PLC Yield	CCC-505 CRP Reduction
WHEAT	0.56	43	0.0
CORN	6.51	133	0.0
SOYBEANS	3.74	27	0.0
Total Base Acres:	10.81		

Owners: KRAFT, BRIAN ANDREW

Other Producers: GINTHER, DOUGLAS JAMES

KRAFT, OLIVIA

North Dakota

U.S. Department of Agriculture

FARM: 5276

Ramsey

Farm Service Agency

Prepared: 2/3/20 1:31 PM

Report ID: FSA-156EZ

## Abbreviated 156 Farm Record

Crop Year: 2020

Page: 3 of 5

DISCLAIMER: This is data extracted from the web farm database. Because of potential messaging failures in MIDAS, this data is not guaranteed to be an accurate and complete representation of data contained in the MIDAS system, which is the system of record for Farm Records.

Tract Number: 12102 Description NONIRR AC IN EESE 33-151-63

FSA Physical Location : Benson, ND

ANSI Physical Location: Benson, ND

BIA Range Unit Number:

HEL Status: NHEL: no agricultural commodity planted on undetermined fields

Wetland Status: Tract does not contain a wetland

WL Violations: None

Farmland	Cropland	DCP Cropland	WBP	WRP/EWP	CRP Cropland	GRP
17.7	12.15	12.15	0.0	0.0	0.0	0.0
State Conservation	Other Conservation	Effective DCP Cropland	Double Cropped	MPL/FWP	Native Sod	
0.0	0.0	12.15	0.0	0.0	0.0	

Crop	Base Acreage	PLC Yield	CCC-505 CRP Reduction
WHEAT	0.63	43	0.0
CORN	7.27	133	0.0
SOYBEANS	4.18	27	0.0
Total Base Acres:	12.08		

Owners: KRAFT, BRIAN ANDREW

Other Producers: GINTHER, DOUGLAS JAMES

KRAFT, OLIVIA

Tract Number: 12103 Description NONIRR AC IN SWSWSE & SESESW33-151-63

FSA Physical Location : Benson, ND

ANSI Physical Location: Benson, ND

BIA Range Unit Number:

HEL Status: NHEL: no agricultural commodity planted on undetermined fields

Wetland Status: Tract does not contain a wetland

WL Violations: None

Farmland	Cropland	DCP Cropland	WBP	WRP/EWP	CRP Cropland	GRP
7.39	7.39	7.39	0.0	0.0	0.0	0.0
State Conservation	Other Conservation	Effective DCP Cropland	Double Cropped	MPL/FWP	Native Sod	
0.0	0.0	7.39	0.0	0.0	0.0	

Crop	Base Acreage	PLC Yield	CCC-505 CRP Reduction
WHEAT	0.38	43	0.0
CORN	4.43	133	0.0
SOYBEANS	2.55	27	0.0

North Dakota

Ramsey

Report ID: FSA-156EZ

U.S. Department of Agriculture

Farm Service Agency

**Abbreviated 156 Farm Record**

**FARM: 5276**

Prepared: 2/3/20 1:31 PM

Crop Year: 2020

Page: 4 of 5

DISCLAIMER: This is data extracted from the web farm database. Because of potential messaging failures in MIDAS, this data is not guaranteed to be an accurate and complete representation of data contained in the MIDAS system, which is the system of record for Farm Records.

Crop	Base Acreage	PLC Yield	CCC-505 CRP Reduction
Total Base Acres:	7.36		

Owners: KRAFT, BRIAN ANDREW

Other Producers: GINTHER, DOUGLAS JAMES

KRAFT, OLIVIA

Tract Number: 12104 Description NONIRR AC IN SWSWSW33-151-63

FSA Physical Location : Benson, ND

ANSI Physical Location: Benson, ND

BIA Range Unit Number:

HEL Status: NHEL: no agricultural commodity planted on undetermined fields

Wetland Status: Tract does not contain a wetland

WL Violations: None

Farmland	Cropland	DCP Cropland	WBP	WRP/EWP	CRP Cropland	GRP
5.19	5.19	5.19	0.0	0.0	0.0	0.0
State Conservation	Other Conservation	Effective DCP Cropland	Double Cropped	MPL/FWP	Native Sod	
0.0	0.0	5.19	0.0	0.0	0.0	

Crop	Base Acreage	PLC Yield	CCC-505 CRP Reduction
WHEAT	0.27	43	0.0
CORN	3.11	133	0.0
SOYBEANS	1.79	27	0.0
Total Base Acres:	5.17		

Owners: KRAFT, BRIAN ANDREW

Other Producers: GINTHER, DOUGLAS JAMES

KRAFT, OLIVIA

North Dakota

Ramsey

Report ID: FSA-156EZ

U.S. Department of Agriculture

Farm Service Agency

**Abbreviated 156 Farm Record**

**FARM: 5276**

Prepared: 2/3/20 1:31 PM

Crop Year: 2020

Page: 5 of 5

DISCLAIMER: This is data extracted from the web farm database. Because of potential messaging failures in MIDAS, this data is not guaranteed to be an accurate and complete representation of data contained in the MIDAS system, which is the system of record for Farm Records.

Tract Number: 12105      Description NI CORNER IN NWSW33-151-63

FSA Physical Location : Benson, ND      ANSI Physical Location: Benson, ND

BIA Range Unit Number:

HEL Status: NHEL: no agricultural commodity planted on undetermined fields

Wetland Status: Tract does not contain a wetland

WL Violations: None

Farmland	Cropland	DCP Cropland	WBP	WRP/EWP	CRP Cropland	GRP
5.92	5.92	5.92	0.0	0.0	0.0	0.0
State Conservation	Other Conservation	Effective DCP Cropland	Double Cropped	MPL/FWP	Native Sod	
0.0	0.0	5.92	0.0	0.0	0.0	

Crop	Base Acreage	PLC Yield	CCC-505 CRP Reduction
WHEAT	0.31	43	0.0
CORN	3.54	133	0.0
SOYBEANS	2.04	27	0.0
Total Base Acres:	5.89		

Owners: KRAFT, BRIAN ANDREW

Other Producers: GINTHER, DOUGLAS JAMES

KRAFT, OLIVIA